

# UniNet®

# iColor®

PRINTING SOLUTIONS

PRINT ON DEMAND

ANY JOB | ANY SIZE | ANY TIME

## iColor® 500 Digital Color + White Transfer Media Printer User Manual

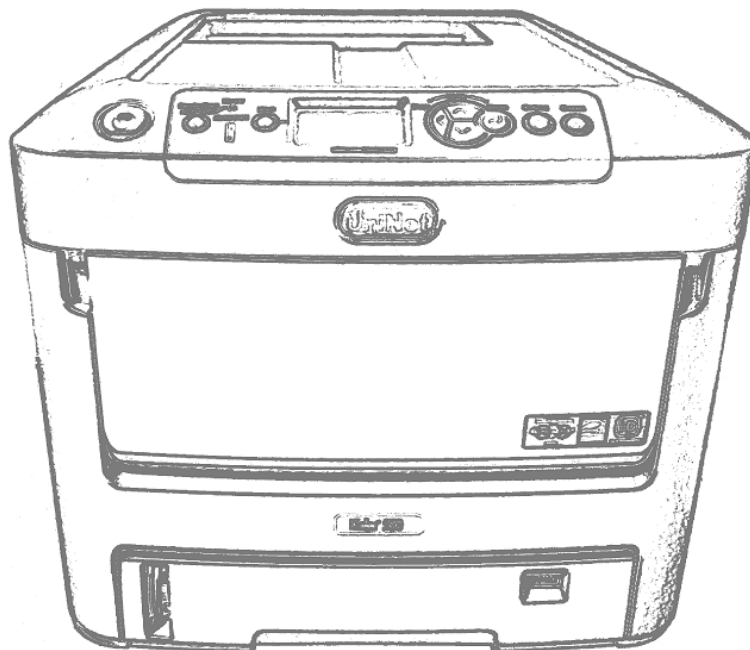

# Table of Contents

iColor® 500 Model Summary	Page 3
Installing Consumables	Page 4-8
Printer Software Installation Instructions	Page 9-11
Printer Settings for iColor® Transfer Media	Page 12-14
White print Instructions (without RIP)	Page 15
Multipurpose tray settings	Page 16-20
iColor® TransferRIP Information	Page 21
Printing with Fluorescent Colors	Page 22
iColor® 500 Consumables	Page 22
Replacing toner and drum cartridges	Page 23
iColor® 500 Printing Tips	Page 24-25
iColor® 500 Printer Spec Sheet	Page 26

Refer to the included Flash Drive or CD with your printer for in depth instructions

August 2016 Edition – A newer version of this manual may be available at [www.icolorprint.com/support](http://www.icolorprint.com/support)

**UniNet** 3232 W. El Segundo Blvd., Hawthorne, California 90250 | [sales@icolorprint.com](mailto:sales@icolorprint.com)  
[www.icolorprint.com](http://www.icolorprint.com)

## iColor® 500 Digital Color + White Transfer Media Printer

The iColor® 500 printer has been developed to produce high-quality conventional color prints with the out of the box functionality of printing in white.

Please follow the enclosed quick setup guide to get started. The standard user manual (provided on CD enclosed) will provide detailed instructions for full printer functionality. The iColor® 500 comes complete with 4 toner cartridges for full color and black printing (CMYK), as well as our exclusive fluorescent white printing kit (toner and drum combination). Just quickly swap the black for white when you want to add white as a spot color, or to print a white underprint or overprint in concert with the iColor® TransferRIP software. Black can then be produced using composite black (made from CMY), or if true black and white is needed at the same time, just pass the print through the printer a second time. Our registration system will ensure the prints are lined up perfectly.

You will also have the option to add our full fluorescent kit which comes complete with 3 [CMY] toner cartridges and matching drum units. This system requires no additional software or expertise to print conventional CMYK images in vivid fluorescent color.

Please note that vector and line art images, including text, are likely to produce the best results. For exciting design ideas and suggestions for using the iColor® 500 for maximum effect, please visit our website at [www.iColorprint.com](http://www.iColorprint.com).

iColor® Premium Transfer media has been optimized to provide quality results when used with the printer, enabling the user to produce eye-catching designs which may be applied to a variety of textiles and surfaces.

## Installing Consumables

1

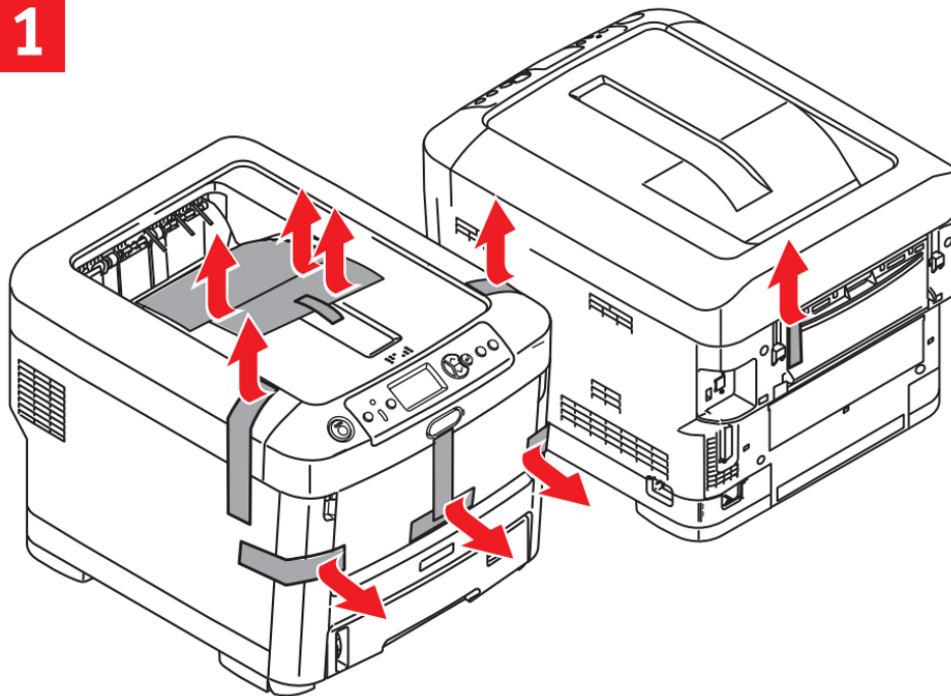

2

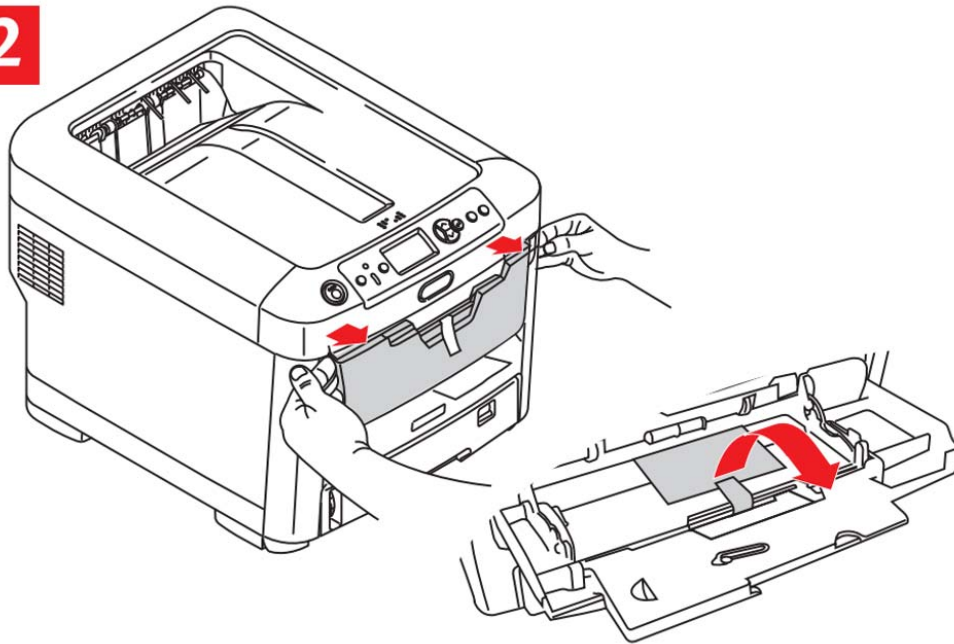

3

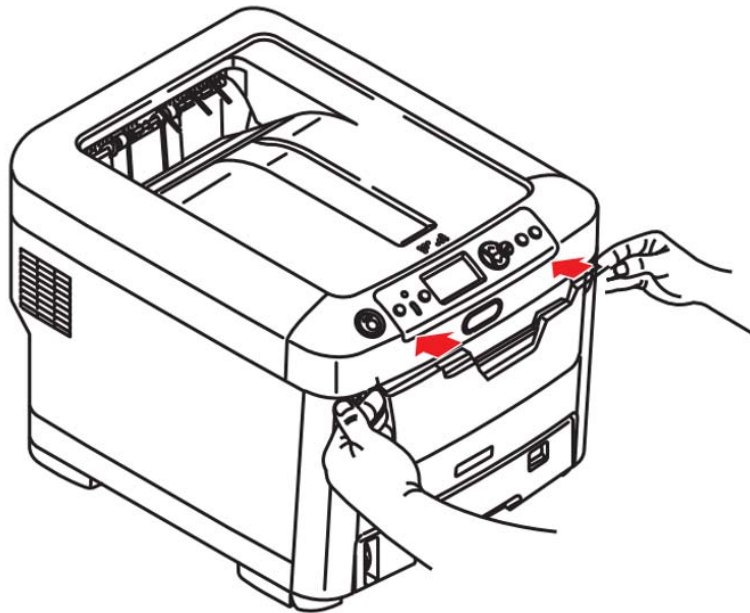

Remove security tape and packing material and reinstall MPT Tray

# UniNet®

4

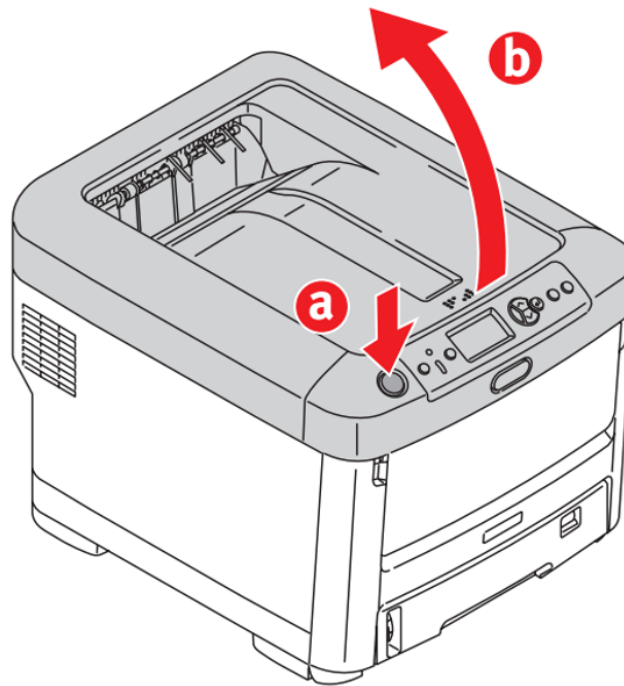

Press button 'a' and lift cover 'b'

5

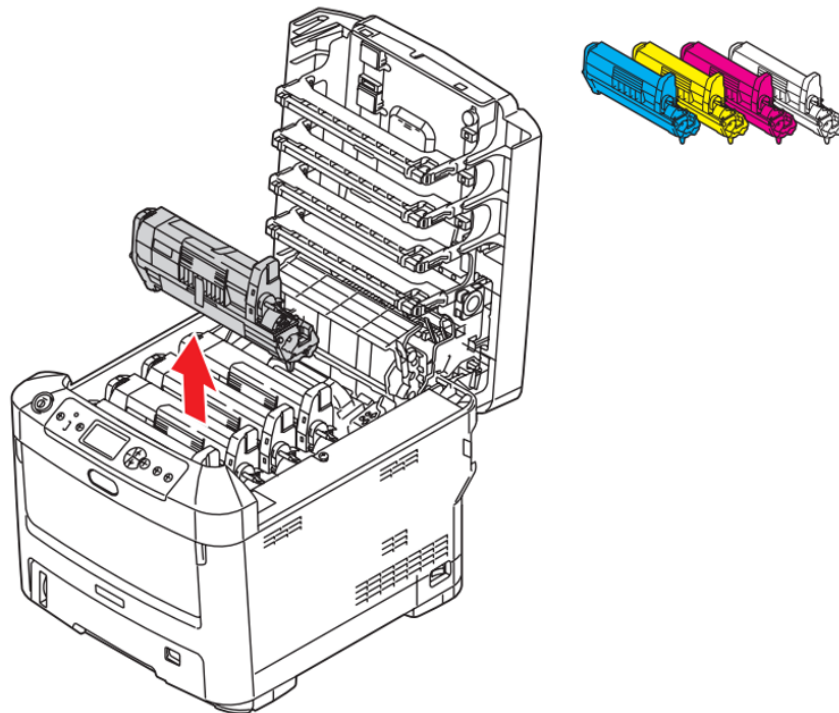

Remove the cartridges. Note that the toner and drum cartridges come out as a set.

# UniNet®

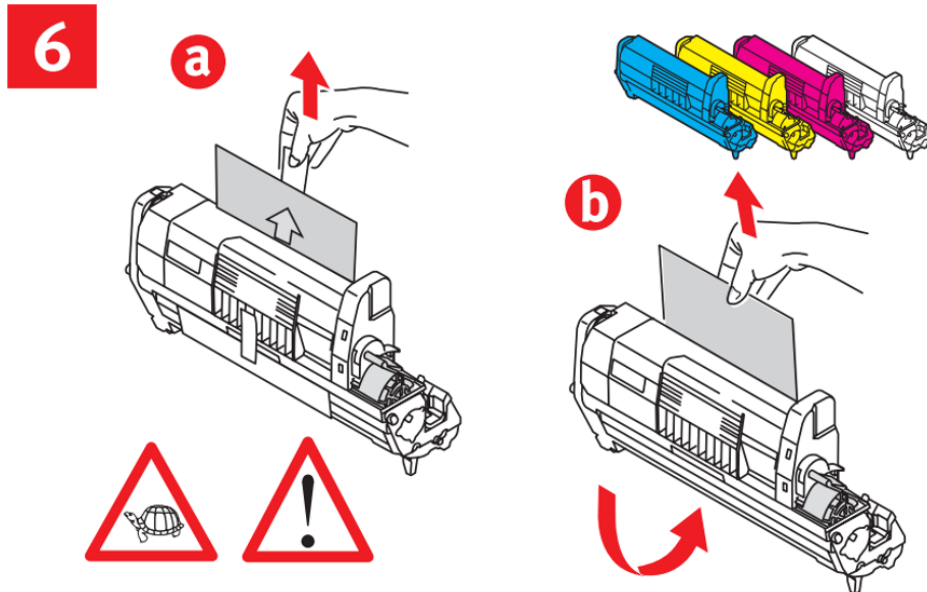

Carefully remove the protective covering from each cartridge

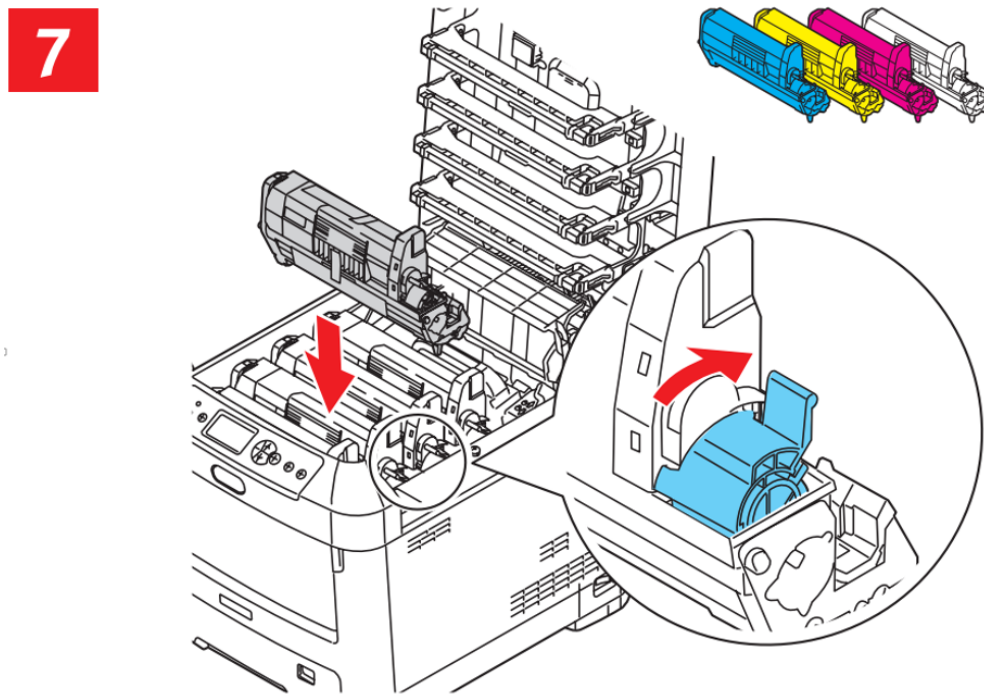

Replace each cartridge in the proper slot and slide the blue lever forward to engage each cartridge. Make sure the handles are completely forward. **NOTE: The white cartridge that came preinstalled in your machine is already in the locked position. Just remove the protective covering but do not move the blue handle!**

# UniNet<sup>®</sup>

8

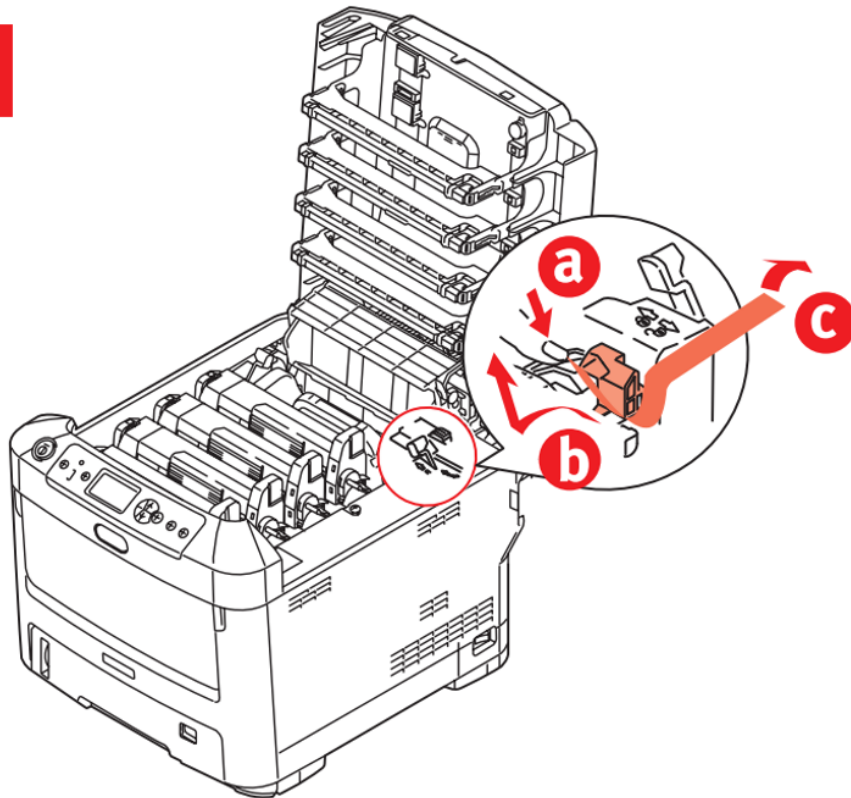

Remove fuser lock

9

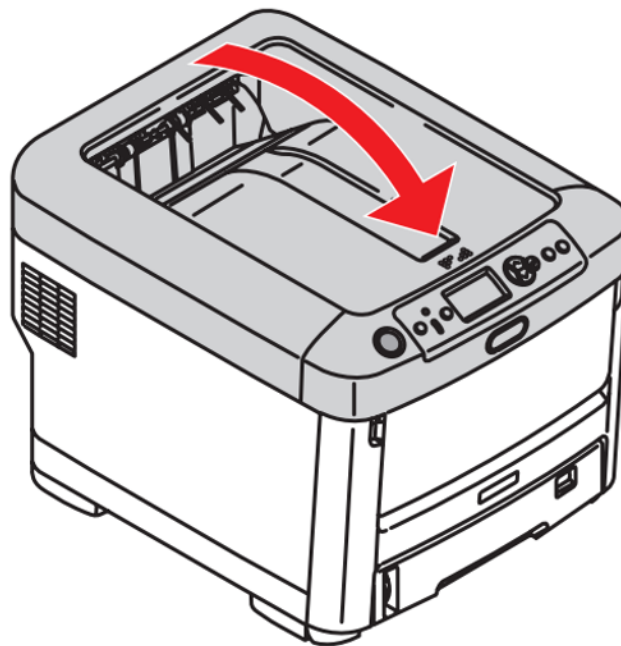

Close cover

# Installing iColor® 500 printer on a PC

These instructions are for Windows 7 via USB cable, others are similar. **You must have Administrator privileges on the computer.**

1. Unpack the printer according to the Set-up Guide. **Do not turn on or connect your iColor® printer to the computer until the install program asks you to do so.** Doing so can cause errors during installation.
2. Put the installation DVD into the drive and setup should automatically run.
3. Choose your language and select printer model (target device) **C711**. If presented with several emulation types, **always chose 'PS'**. **Do NOT choose the default option (PCL) as this does not allow for mirroring of your image when printing without the TransferRIP Software.**
4. After accepting the software agreement and going past the environmental advice pages, you can select software to install. Click the Next button.

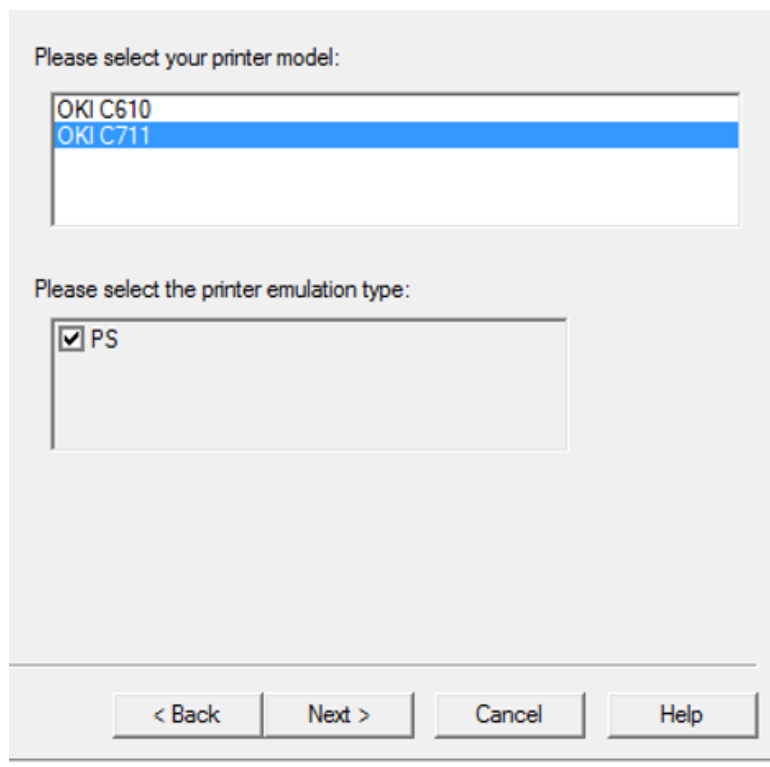

5. The installation will proceed, click **Next** after having the printer and cables as described.

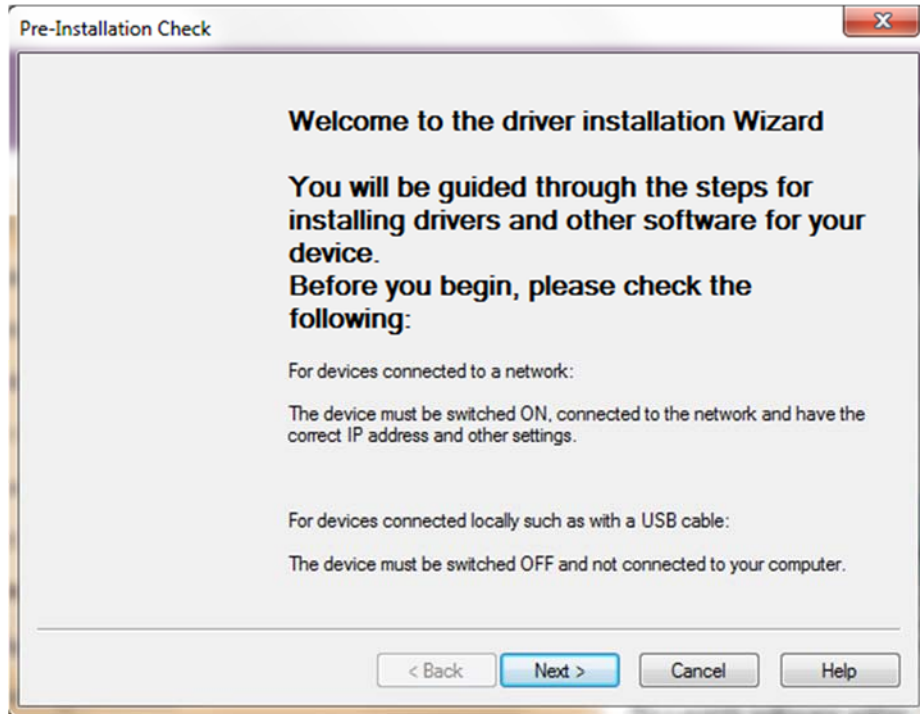

6. Click **Easy Installation (Local)** then **Next**. Then you will see the dialog box below

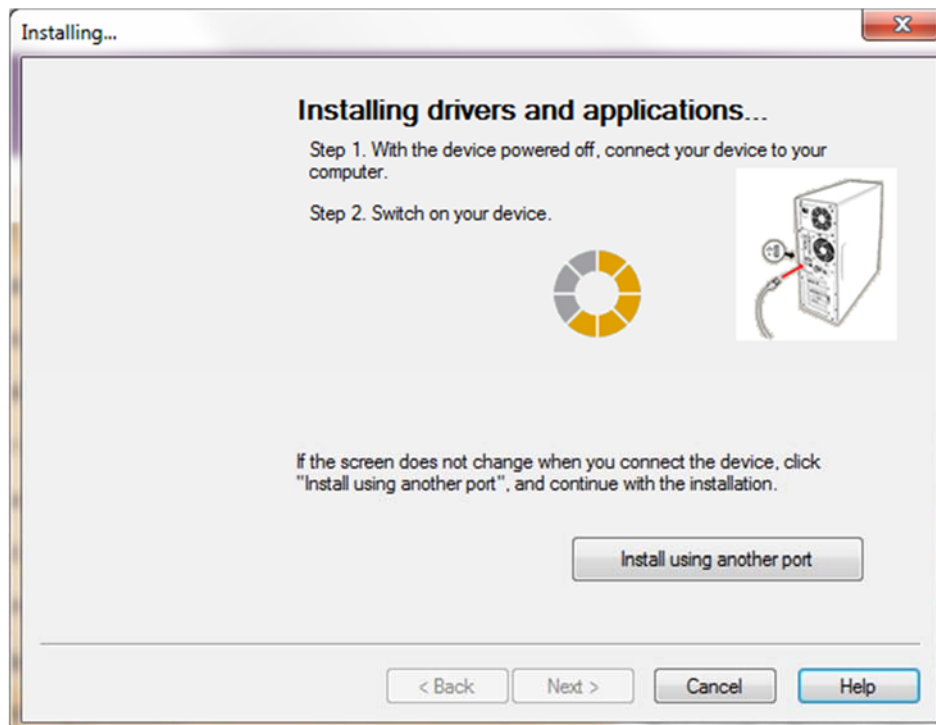

- Usually the next screen will show the installation progress, followed by the Finish screen. If not, click the **Install using another port** button and accept the USB default shown.

## Rename the Printer

- Navigate from the start menu to the list of installed printers. The Window 7 path is:

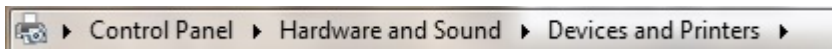

- Right click on the printer **OKI C711(PS)** and select the printer properties.
- On the **General tab** highlight the printer name and change it to 'iColor 500', then click **OK**

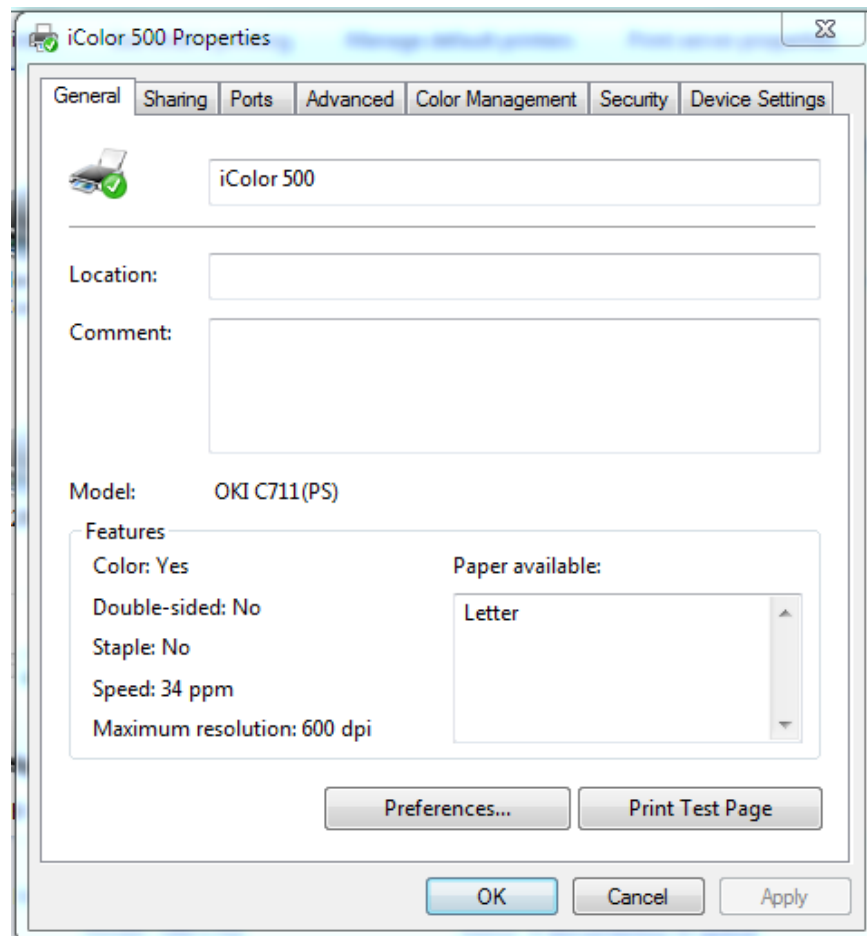

# iColor® 500 printer settings for iColor®

## Premium Transfer Media

These instructions are shown using the PostScript or **PS driver**. The choices are the same for the **PCL driver** but the dialog boxes are different.

These can be set as **Printer Preferences** from Devices and Printers or as **Document Properties** when printing. Setting them as Printer Preferences means they will be the same the next time you use the printer.

1. Under the Paper/Quality tab, set the paper source to the **Multi-purpose Tray**.

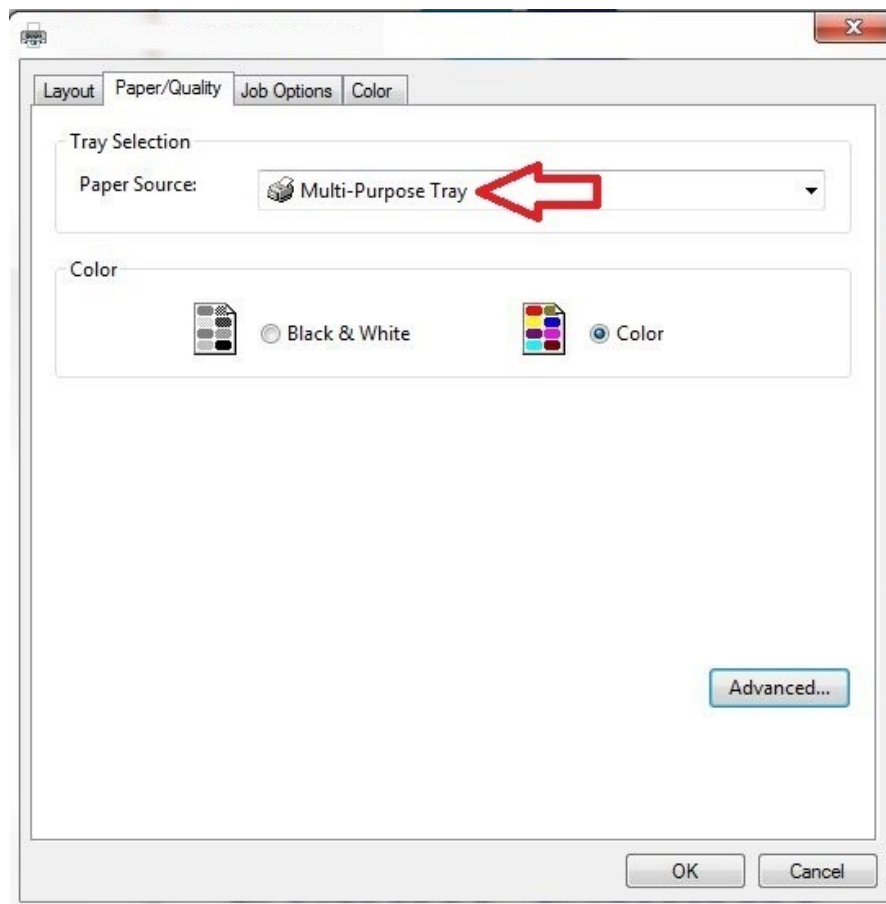

- Click **Advanced** button. Paper type should be 'Medium Light' and the page size should be 'A4'. If you are printing a very densely covered page, it is suggested you choose "heavy" for the paper type to avoid a paper jam at the fuser. If you do get a paper jam, shut off the printer, remove the fuser and clear the jam, then print some test pages on regular paper to clear the excess toner out of the fuser. Then reprint with "heavy" paper settings.

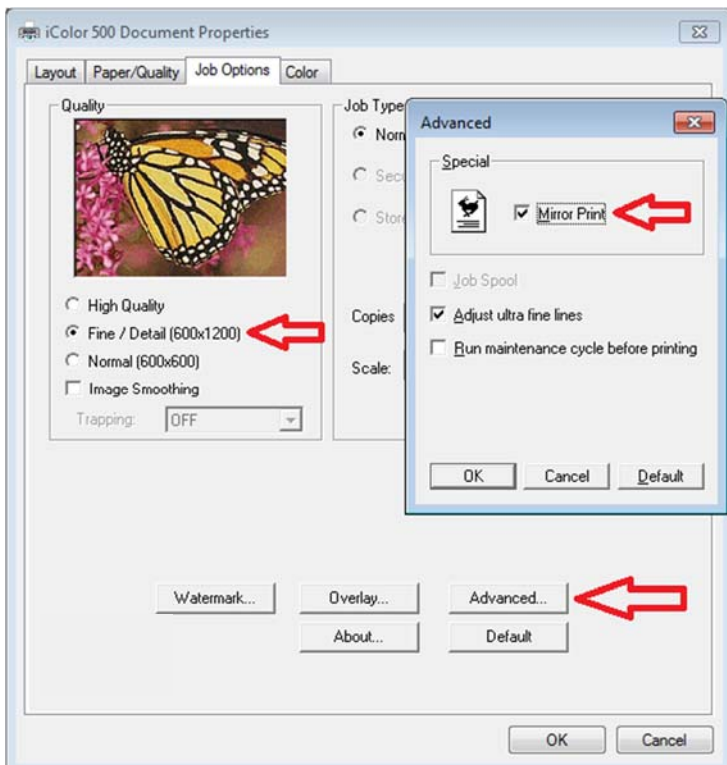
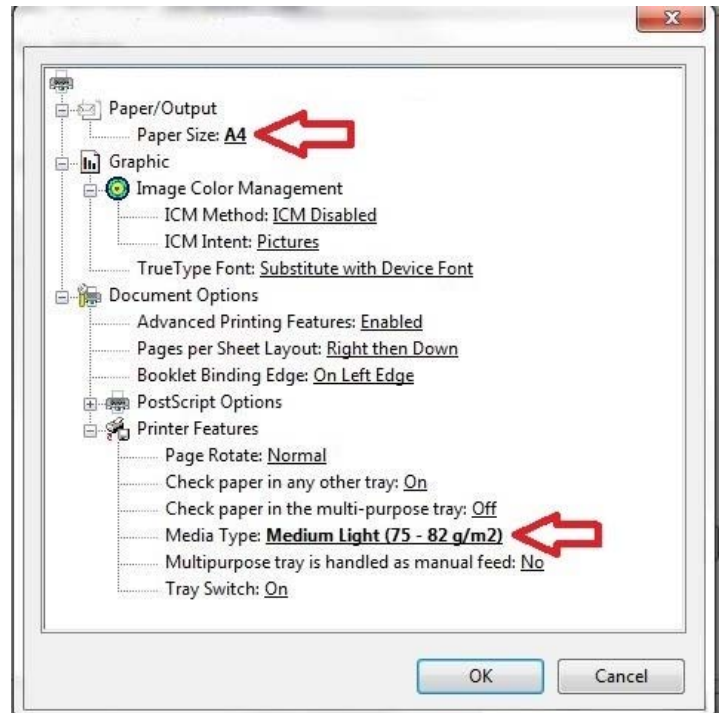

- The Job Options tab is normally left at defaults. We suggest the print quality be set to "Fine". Click the **Advanced** button and select the option for **Mirror Print**. This will ensure the image looks correct when transferred to a garment. Note: The PCL Driver does not include this option.

4. Click the Color tab and turn off the **Toner Save** mode. The **Color Swatch Utility** allows you to print a range of colors to find settings matching the one you want. The help button on it describes how to do this.

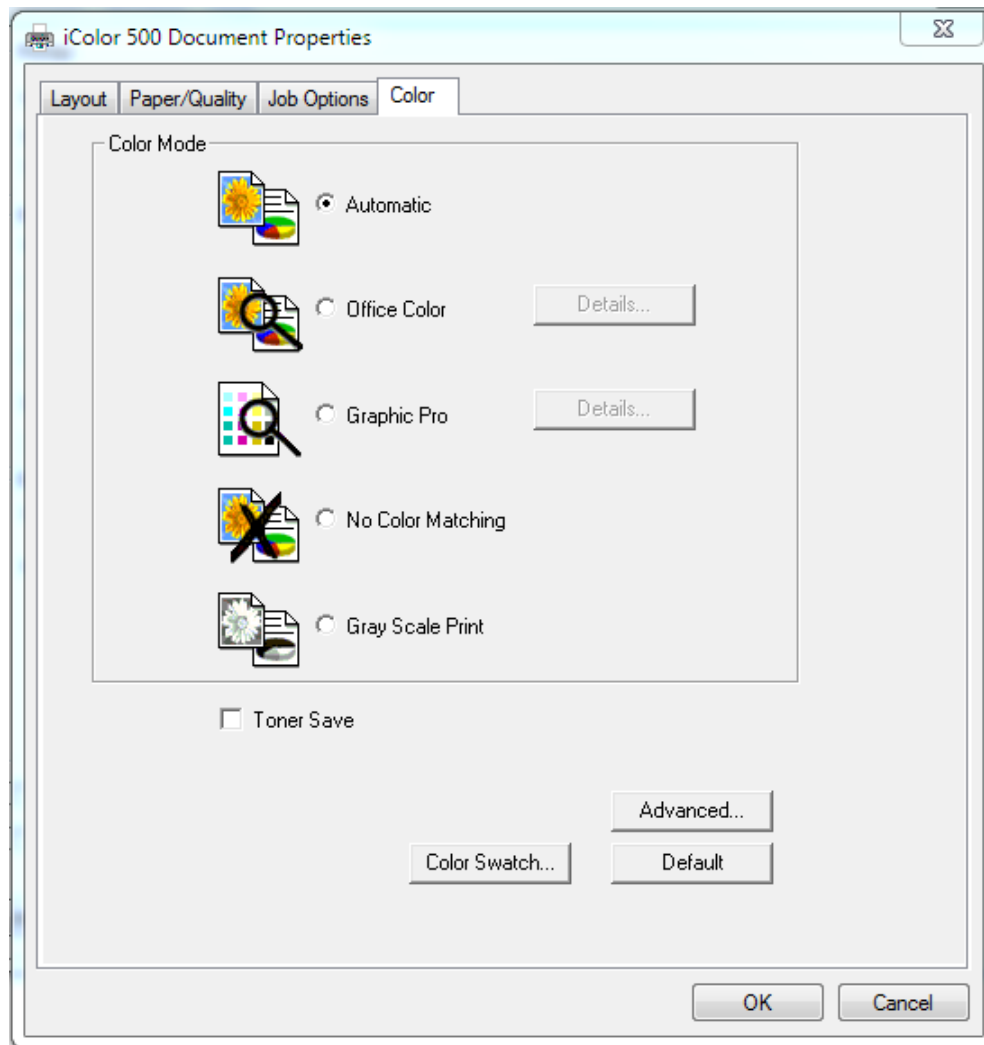

5. Please do not alter any of the factory settings on the machine itself. Doing so can produce undesired results

## Using white with the iColor® 500 Printer without the iColor® TransferRIP Software

With the White kit installed, the machine will print white where the image/text displays black, by default. Please note that vector and line art images, including text, are likely to produce the best results. You must create images using true black:

CMYK: C: 0% M: 0% Y: 0% K:100%

This is true black color. Text and graphics created in this color will give the best white results when printed. These printers will also print composite black with the white kit installed. For true black printing, simply replace the white kit, with the included black kit.

## Using white with colors to assure transfer of halftones

Images that contain halftones or gradients can cause problems with self-weeding transfer media. This is because the background is assumed to be white and nothing is printed there.

It is usually easiest to use an image editing program to create a copy of the image using true black as illustrated above. Select the entire image and change the color, saving as a separate file.

Print the standard colors onto a transfer sheet first, then print the true black image you saved previously over the printed color image by passing the transfer sheet through the printer a second time using the multi-purpose tray. From there follow the usual process for the iColor® premium transfer media.

# Setting the Multipurpose tray to work with specific sized papers

iColor® transfer papers come in a variety of sizes, so it is recommended that you set the MPT tray to the size of the paper that you most commonly use. If the MPT tray identifies a paper that is not within its set parameters, the iColor® 500 printer will prompt you to press the online button after each print. Adjusting the settings will avoid this for the specific size you set.

The following instructions are for printers that have been set up using an IP address so you have use your web browser to change the default settings:

- 1) From your web browser, go to 192.168.X.X (the specific IP address assigned to your printer)
- 2) Navigate to the admin menu and enter the username (admin) and password (aaaaaa) (six lowercase letter a's)
- 3) Change all setting so match the following for Print Setup > Print Method:

Tray Switch		Tray Select	
Auto Tray Switch :	On	Tray Sequence :	Down
Tray Sequence :	Down	Paper Feed :	MPTray
		MPTray Usage :	When Mismatching

4) Change all setting so match the following for Media Setup:

Tray	Paper Size	Media Type	Media Weight
Tray1	Cassette Size ▼	Plain ▼	Medium ▼
MPTray	Letter ▼	Plain ▼	Medium ▼

Below the table is the 'User Setting' section with the text: 'You can set "Printing area" and "User Media Type".' It contains two red links: '>> Specify the printing area' and '>> Specify special sizing of paper and assign to a Tray'.

- 5) With these settings in place, you will be able to print to the MPT without pressing the online button at all (even for the first page out, it prints completely unattended). When using the printer without the iColor® TransferRIP, the printer will now always look for paper in the MPT first. If it does not find it there it will pull from the tray on bottom so this setting works great for all uses.
- 6) When using the iColor TransferRIP, you should not check the Customer Media box and the input tray should be set to Printer Default.

- Media Type: Medium, 83 - 104 g/m2 (dropdown menu)
- Custom Media: ☐ Force Manual Tray and User defined Media Size (checkbox is highlighted with a yellow box)
- Input Tray: Printer Default (dropdown menu, highlighted with a yellow box)
- Output Tray: Automatic (dropdown menu)
- Offset X: -4.00 (text input)
- Offset Y: 0.00 (text input)
- Measure Units: mm (dropdown menu)

The following instructions are for printers that have been set up via direct connection using the USB port:

- 1) Press the 'Menu' button and scroll down to 'Menus' and press enter

- 2) Scroll down to 'Tray Configuration' and press enter

3) Scroll down to 'MPTray Config' and press enter

4) Select 'Paper size' and press enter

5) Select the desired paper size and press enter

6) Press 'Back' and scroll down to 'Media Type' and press enter

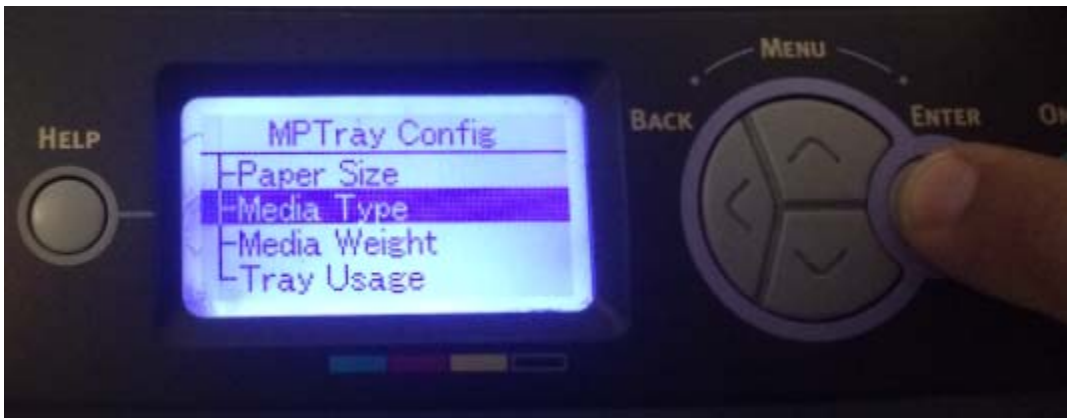

7) Select the desired media type and press enter

8) Press the online button to return to the main screen and you are ready to print on your preferred media through the MPT!

**iColor® TransferRIP**  
COLOR PROFILE • WHITE CONTROL • RASTERIZATION

[www.icolorprint.com](http://www.icolorprint.com)

Use the available iColor® TransferRIP software to print fluorescent white behind color in one pass.

The iColor® TransferRIP software allows the user to manipulate the white layer behind the graphic for printing on dark or transparent media where white is needed as a background color. Multiple cartridge configurations are available to easily adjust for reverse printing, where white is needed as a top color for apparel. No need to create additional graphics with different color configurations – the software does it all – and in one pass! Enhance the brilliance of any graphic with fluorescent white behind color!

Full instructions are available at [www.icolorprint.com/support](http://www.icolorprint.com/support)

#### **Print and Transfer onto:**

- Natural and synthetic fabrics
- Dark and light fabrics
- Beer, wine and juice bottles
- White, colored or clear labels
- Leather
- Dark and light paper stock
- Foils
- Transparencies with fluorescent white as a background color

#### **Create unique items - The possibilities are endless!**

- T-shirts and sweatshirts
- Aprons
- Dark restaurant menus with fluorescent white print
- Corporate logo shirts
- Mouse pads
- Sports apparel
- Jackets
- Tote bags
- Signs with colored, white or fluorescent toner

## Printing with Fluorescent Colors

To convert your printer to fluorescent colors, swap out the cyan, magenta and yellow STD color cartridges with your fluorescent colors. If operating in “B” configuration, insert the cyan fluorescent in the first slot (labeled black). The magenta and yellow go in their normal slots. The white toner is already fluorescent and just stays in place.

It is highly recommended that you use the fluorescent cartridges in “A” configuration with the black cartridge installed for best results. Fluorescent toners, by their nature, are very bright and cannot create accurate composite black. If white is needed anywhere on the image, it is suggested that you run the graphic through as a 2<sup>nd</sup> pass to ensure accurate colors.

If operating in “B” configuration for one pass printing, check your image to ensure there is no black in the image at all (No 100%K, or any composite black colors). When in the “B” configuration, the TransferRIP software will take any black color and automatically make a specific composite black color using the C, M, & Y colors which will produce undesirable results.

Most fluorescent images will be placed on a black or dark colored garment, so black would not be suggested in these cases anyway.

## Use Genuine UniNet iColor® Consumables

Only use genuine UniNet iColor® consumables. The use of incompatible supplies (toner, drums, transfer belts, fusers) will cause damage to your printer not covered by your warranty.

# Replacing toner and drum cartridges

Because the iColor® 500 features cartridge remapping to achieve a white underprint or overprint, it is important that you follow these rules when determining which color cartridge to order (pertains to both toner and drum units):

## **‘A’ Configuration Supplies Replacement Guide**

**This is for white UNDERPRINT when the white cartridge is installed**

<b>Printer Display Reads:</b>	<b>Replace with:</b>
Cyan low/out/empty	Cyan (Back of Printer)
Magenta low/out/empty	Magenta
Yellow low/out/empty	Yellow
Black low/out/empty	Black/White/Clear (check which cartridge is installed) (Front of Printer)

## **‘B’ Configuration Supplies Replacement Guide**

**This is for white OVERPRINT when the white cartridge is installed**

<b>Printer Display Reads:</b>	<b>Replace with:</b>
Cyan low/out/empty	Black/White/Clear (check which cartridge is installed) (Back of Printer)
Magenta low/out/empty	Magenta
Yellow low/out/empty	Yellow
Black low/out/empty	Cyan (Front of Printer)

## Printing tips

When transferring images with halftones, it's possible that some of the adhesive will not transfer over to the toner during the first step. If you see this happen with your image, just reprint the image and then print a layer of white behind (On top) of the image to thicken up the density and give the adhesive something to stick to. Halftone colors use much less toner. Printing the white over the image will fill in the gaps. It will not change the color, but gives the adhesive something to stick to. To do this, print your image in color as normal, Then using a graphics program, create an outline of the image slightly smaller than the actual size, and fill that outline in with 100% Black (K). If using the iColor TransferRIP, this can all be done in one pass without any additional graphic manipulation.

The iColor® 500 by default will print all black graphics and images using composite black and text using true black. This could cause your solid black graphics to print grey/pink instead of solid white (when using the white kit). In order to address this, please go into the printer driver and adjust as follows. Your specific driver might look like either of these two choices below. This change will force all black images to print using only the white kit and therefore giving you solid white images as desired.

There are many variables that could produce different results. Specific steps may need to be altered based on:

- Type and brand of Heat Press: The temperature and duration varies slightly based on the heat press being used. All instructions are based on using a Hotronix Fusion press. Clam shell and swing away presses may also yield different results.
- Type of image: Photos or full color graphics may require a longer press time than vector images or text
- Type of garment: Cotton, Polyester, and Spandex material all respond differently to heat. All instructions are based on cotton garments
- Toner Coverage: Halftones in image may cause undesired results. Toner coverage should not be less than 50%, otherwise there will be issues with transferring the adhesive to the transfer sheet. Halftones can be corrected by printing white on top of color (either running the sheet through the printer a second pass, or using the iColor® Transfer RIP Software to apply a white layer in one pass). This will help with toner coverage and proper adherence to the garment.

Consult the iColor® knowledge base for specific instructions on a variety of transfer paper offered at:  
<http://www.iColorprint.com/support>

Technical Support Email: [support@icolorprint.com](mailto:support@icolorprint.com)

Technical Support Phone: 631-590-1040, Option 2

## iColor® 500 System Specifications

**Print Speed:** Print Speed: Up to 34 ppm Color and 36ppm Monochrome  
(Transparency setting speeds may vary)

**Processor:** 533 MHz

**Duty Cycle:** Up to 100,000 pg/mo.

**Duplex:** Optional

**Memory:** Standard 256 MB; maximum 768 MB

**Resolution:** 1200 x 600

**Emulation:** PCL® 6, PCL 5c; PostScript® 3™

**Operating Systems:** Windows 8.1, Windows 7, Windows Vista, Server 2012, Server 2008 R2 x64, Server 2003/2003 x64; Mac® support – OS X 10.5 and higher

**Interfaces:** 10/100-TX Ethernet, High Speed USB v2.0

**Multipurpose Tray:** Standard 100-sheet; handles transfer media, card and mailing label stock

**Paper Cassette:** 530-sheet Legal/Letter/Universal

**Paper Sizes (Min./Max.):** 5.8" x 8.3" to 8.5" x 14"

**Paper Weight:** Main Tray 17 lb. bond – 54 lb. bond/ 80 lb. cover (64 – 220 gsm); Multi-purpose Tray 17 lb. bond – 140 lb. index (64 – 256 gsm)

**Size: (WxDxH):** 17.1" x 21.5" x 15.3" (43.5 cm x 54.7 cm x 38.9 cm)

**Weight:** 60.8 lb. (27.6 kg)

**Power:** 120v & 230v